Coalition of Professional Photocopiers (CPP)
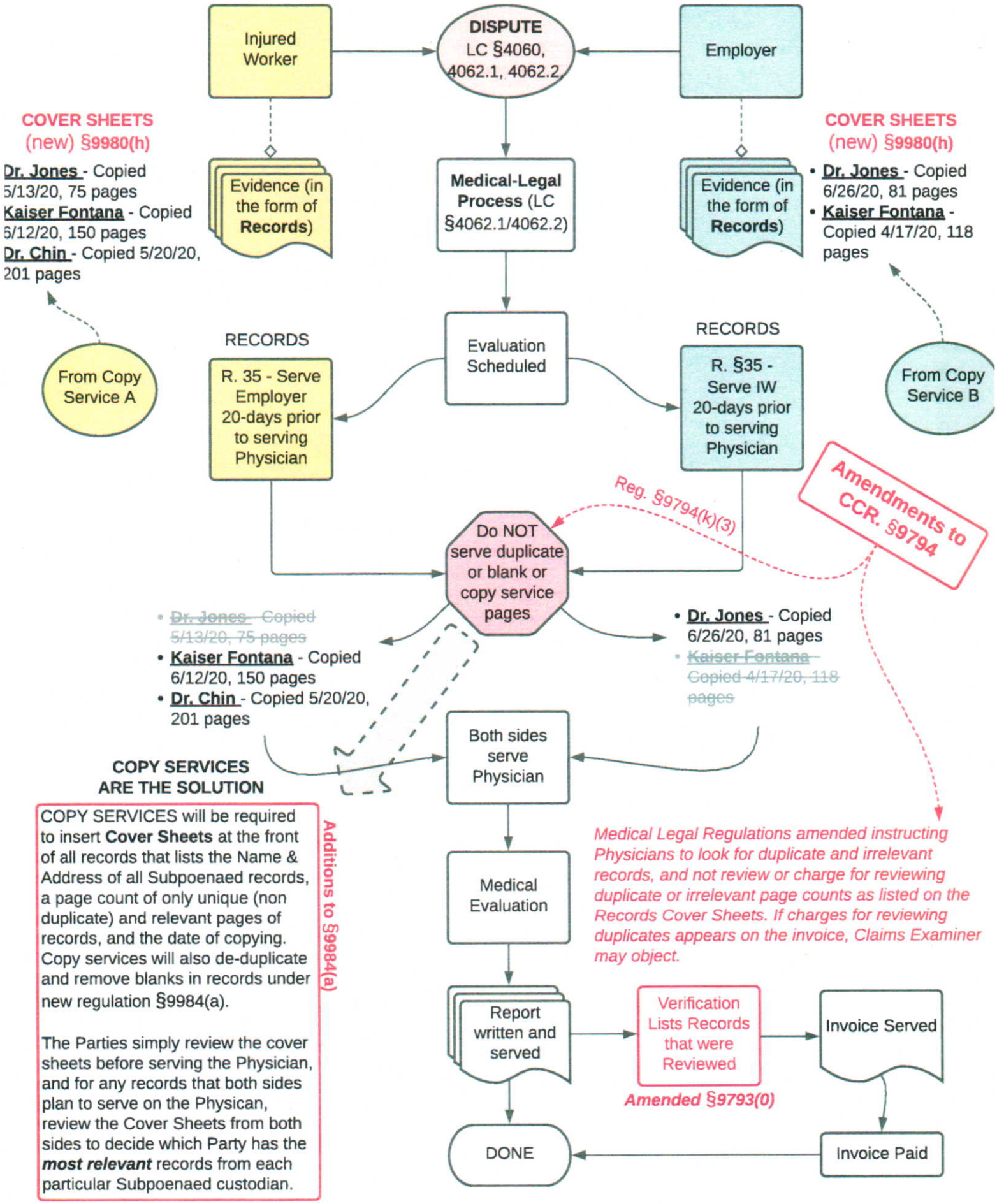
Reducing Duplicate and Irrelevant Records in the Medical Legal Process